

MVP Studies

For Marching Band

Exercise #3

1

7

Measures 7-12 of Exercise #3. The notes are: 7. C4, B3, A3, G3; 8. F3, E3, D3, C3; 9. B2, A2, G2, F2; 10. E2, D2, C2, B1; 11. A1, G1, F1, E1; 12. D1, C1, B0, A0.

13

Measures 13-16 of Exercise #3. The notes are: 13. G2, A2, B2, C3; 14. D3, E3, F3, G3; 15. A3, B3, C4, D4; 16. E4, F4, G4, A4.

Exercise #4

1

Measures 1-6 of Exercise #4. The notes are: 1. G2, A2, B2, C3; 2. D3, E3, F3, G3; 3. A3, B3, C4, D4; 4. E4, F4, G4, A4; 5. B4, C5, B4, A4; 6. G4, F4, E4, D4.

7

Measures 7-10 of Exercise #4. The notes are: 7. C4, B3, A3, G3; 8. F3, E3, D3, C3; 9. B2, A2, G2, F2; 10. E2, D2, C2, B1.

11

Measures 11-14 of Exercise #4. The notes are: 11. A1, G1, F1, E1; 12. D1, C1, B0, A0; 13. G0, F0, E0, D0; 14. C0, B0, A0, G0.

15

Measures 15-18 of Exercise #4. The notes are: 15. F0, E0, D0, C0; 16. B0, A0, G0, F0; 17. E0, D0, C0, B0; 18. A0, G0, F0, E0.

MVP Studies

For Marching Band

Exercise #5

1

5

9

13

Exercise #6

1

5

9

13

MVP Studies

For Marching Band

17

21

25

Exercise #7

1

4

9

12

MVP Studies

For Marching Band

Exercise #8

1

5

9

13

17

21

Exercise #9

1

5

9

13

MVP Studies

For Marching Band

17

19

22

25

Exercise #11

1

5

9

13

MVP Studies

For Marching Band

25

31

34

37

41

Exercise #13

1

5

9

13

MVP Studies

For Marching Band

17

21

25

Exercise #14

1

5

8

11

MVP Studies

For Marching Band

(Wind Only Supplement)

winds by: John M. Meehan

Exercise A

mf

Exercise B

mf

Exercise C

mf

Exercise D

mf

Exercise E

mf

MVP Studies

For Marching Band
(Wind Only Supplement)

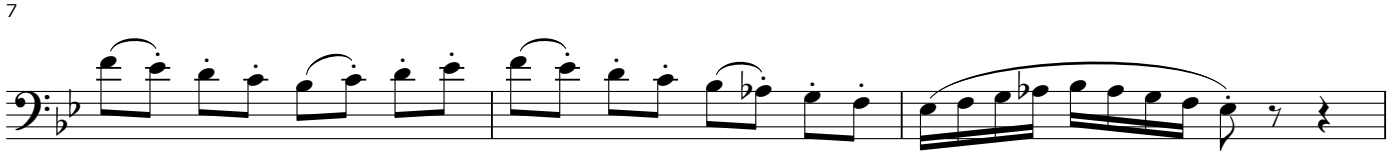

22 **Exercise F**

13

MVP Studies

For Marching Band
(Wind Only Supplement)

17

21

25

29

33

37

41

45

49

MVP Studies

For Marching Band
(Wind Only Supplement)

Progression #1

Progression #2

Trombone/Baritone

How Brightly Beams The Morning Star

Wind Chorale

Johann Sebastian Bach
arranged by: John M. Meehan

♩ = 78

2

3 4 5 6 7 *mp*

8

9 10 11 12

13 *mp* 14 15 16 *rit.* 17

18 19 20 21 22 23