

MVP Studies

For Marching Band

winds by: John M. Meehan
percussion by: Vinnie Angelo

Exercise #1

Exercise #2

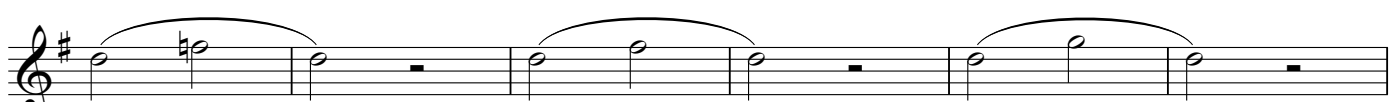
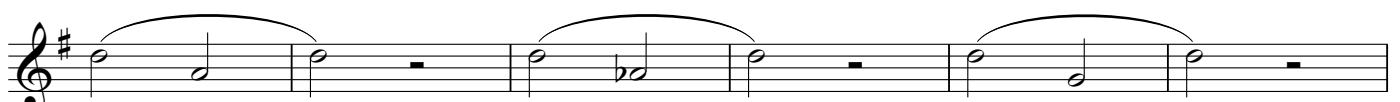

MVP Studies

For Marching Band

Exercise #5

1

5

9

13

15

Exercise #6

1

5

9

13

MVP Studies

For Marching Band

17

21

25

Exercise #7

1

4

9

12

MVP Studies

For Marching Band

Exercise #8

1

5

9

13

17

21

Exercise #9

1

5

9

13

MVP Studies

For Marching Band

17

21

25

27

Exercise #10

1

4

7

10

13

MVP Studies

For Marching Band

17

19

22

25

Exercise #11

1

5

9

13

17

MVP Studies

For Marching Band

21

25

Exercise #12

1

4

7

10

13

19

22

MVP Studies

For Marching Band

25

31

34

37

41

Exercise #13

1

5

9

13

MVP Studies

For Marching Band

17

21

25

Exercise #14

1

5

8

11

MVP Studies

For Marching Band

(Wind Only Supplement)

winds by: John M. Meehan

Exercise A

mf

Exercise B

mf

Exercise C

mf

Exercise D

mf

Exercise E

mf

MVP Studies

For Marching Band
(Wind Only Supplement)

17

21

25

29

33

37

41

45

49

MVP Studies

For Marching Band
(Wind Only Supplement)

Progression #1

Progression #2

Alto Saxophone

How Brightly Beams The Morning Star

Wind Chorale

Johann Sebastian Bach
arranged by: John M. Meehan

♩ = 78

mp

6

14

mp

18

rit.